

Robert Shields

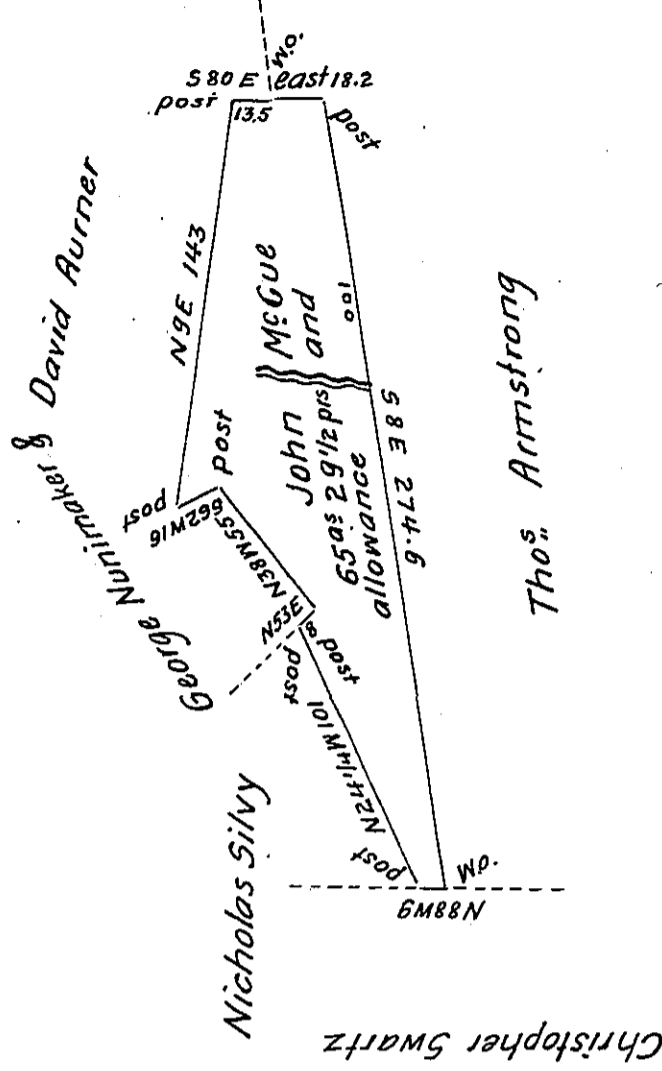

Christopher Swartz

In pursuance of a warrant granted to John McGue dated February 10th 1812 Surveyed on the 26th day of May following the above described tract of land containing sixty five acres twenty nine and one half perches and allowance proportioned at six per cent for roads &c. Situate on the waters of Whitethorn run in Salem Township in the County of Westmoreland.

Richard T. Leech Esq. }
 Surveyor General of Penn^a }

N.B. The improvement on the above described tract of land was apparently first commenced in the year of 1785 and a family of persons actually residing thereon at the time of executing the Survey.
 on examination I believe the above Survey to be Correct.

Thos. Potter D.S.

On examination I believe the above Survey to be Correct.

IN TESTIMONY that the above is a copy of the original remaining on file in the Department of Internal Affairs of Pennsylvania, made conformably to an Act of Assembly approved the 16th day of February, 1833, I have hereunto set my Hand and caused the Seal of said Department to be affixed at Harrisburg, this Sixth day of February 1906

George D. Brown
 Secretary of Internal Affairs.